LUISS Guido Carli

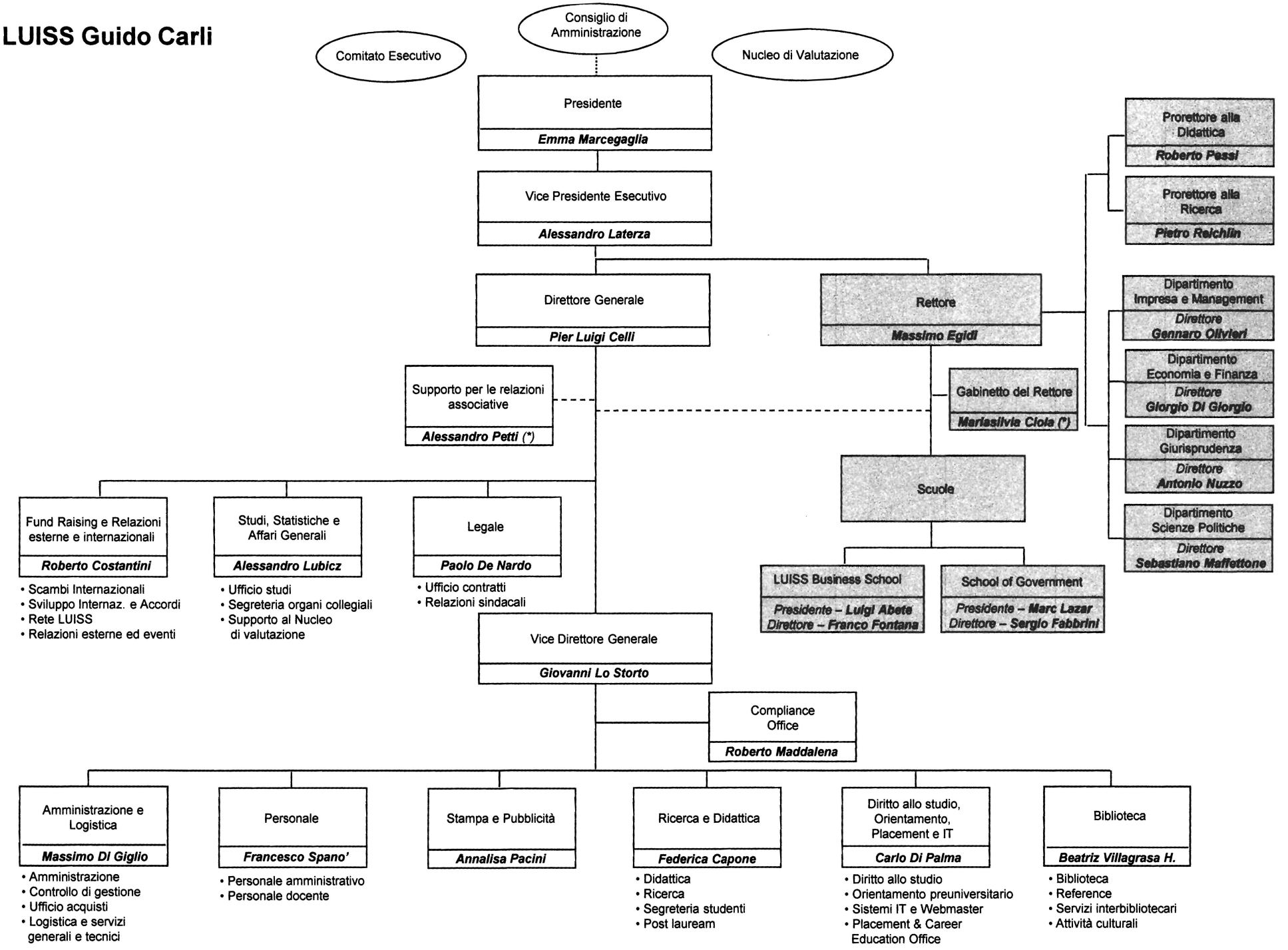

(*) Contratto di consulenza

Roma, 23 novembre 2011